

DISTRICT PROFILE

AGASSIZ MOUNTAIN

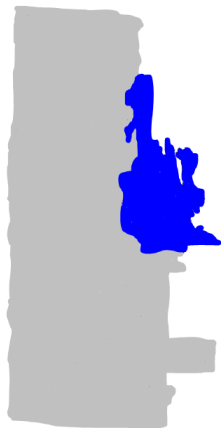

LOCATION AND DEMOGRAPHICS



LOCATION	Agassiz Mountain district is located in the North Zone, in the north eastern part of the PMH region. It is bordered by Lake Manitoba to the east and Dauphin Lake on the west. McCreary is in the south part of the district, and Chitek Lake Park Reserve is in the northern part of the district.
DEMOGRAPHICS	Population ¹ : 7,242 Land Area ⁴ : 5,510 km ² Density: 1.3 persons/km ²
FACILITIES	Ste. Rose Du Lac Health Centre, Dr. Gendreau PCH (Ste. Rose), McCreary / Alonsa Health Centre (Transitional Care) and PCH, Waterhen Primary Health Centre, Crane River and Alonsa Community Health Services offices
COMMUNITY HEALTH SERVICES	Public Health, Home Care, Mental Health, Primary Health Care, Emergency Medical Services

DID YOU KNOW?

- ! Agassiz Mountain has strong community connections and support (second best status on the social deprivation index in PMH)
- ! Agassiz Mountain residents (age 40+) have the second highest rate of strokes in PMH
- ! Less than 45% of new depression patients in Agassiz Mountain have appropriate antidepressant follow-up care
- ✗ Almost 30% of Agassiz Mountain residents (age 19+) are living with high blood pressure (Hypertension)
- ✗ Agassiz Mountain has the highest rate of Hospitalizations for Ambulatory Care Sensitive Conditions in PMH

SOCIAL AND ECONOMIC INDICATORS

LIFE EXPECTANCY²

81.4 years



73.5 years

DEPENDENCY RATIO¹

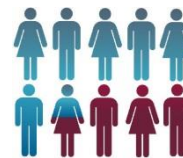

6.5 dependents age 0-14 and 65+ for every 10 of working age 15-64

MEDIAN HOUSEHOLD INCOME³



\$39,387 < \$50,888 (PMH)

HOUSING AFFORDABILITY³



Tenant: **14.1%** < 29.1% (PMH)
Owner: **7.3%** < 9.9% (PMH)

EDUCATION LEVEL³



32% > 19% (PMH) population aged 25-64 without a High School Diploma

UNEMPLOYMENT RATE³



10.8% > 5.9% (PMH)

NOTES

¹ Manitoba Health Population Reports, 2013 ² Manitoba Centre for Health Policy RHA Indicators Atlas, 2013 ³ 2011 Census. Statistics Canada did not publish any area information where Global Non-response (GNR) was 50% or higher. Agassiz Mountain had a GNR of 47.4%. Housing affordability is the percentage of households spending \geq 30% of household total income on shelter costs. ⁴ Land area excludes the unorganized territories.

DISTRICT PROFILE INDICATORS

AGASSIZ MOUNTAIN

The chart below shows how the health of the people in this district compares with the rest of Prairie Mountain Health. The districts result for each indicator is shown as a vertical bar. The PMH rate is shown as a blue vertical bar at the centre of the chart. The range of results for all of PMH is shown as the grey shaded area. The colour of the horizontal bar for both the district and PMH values indicates whether the value is significantly lower (green), significantly higher (red) or not significantly different (yellow) to the Provincial average.

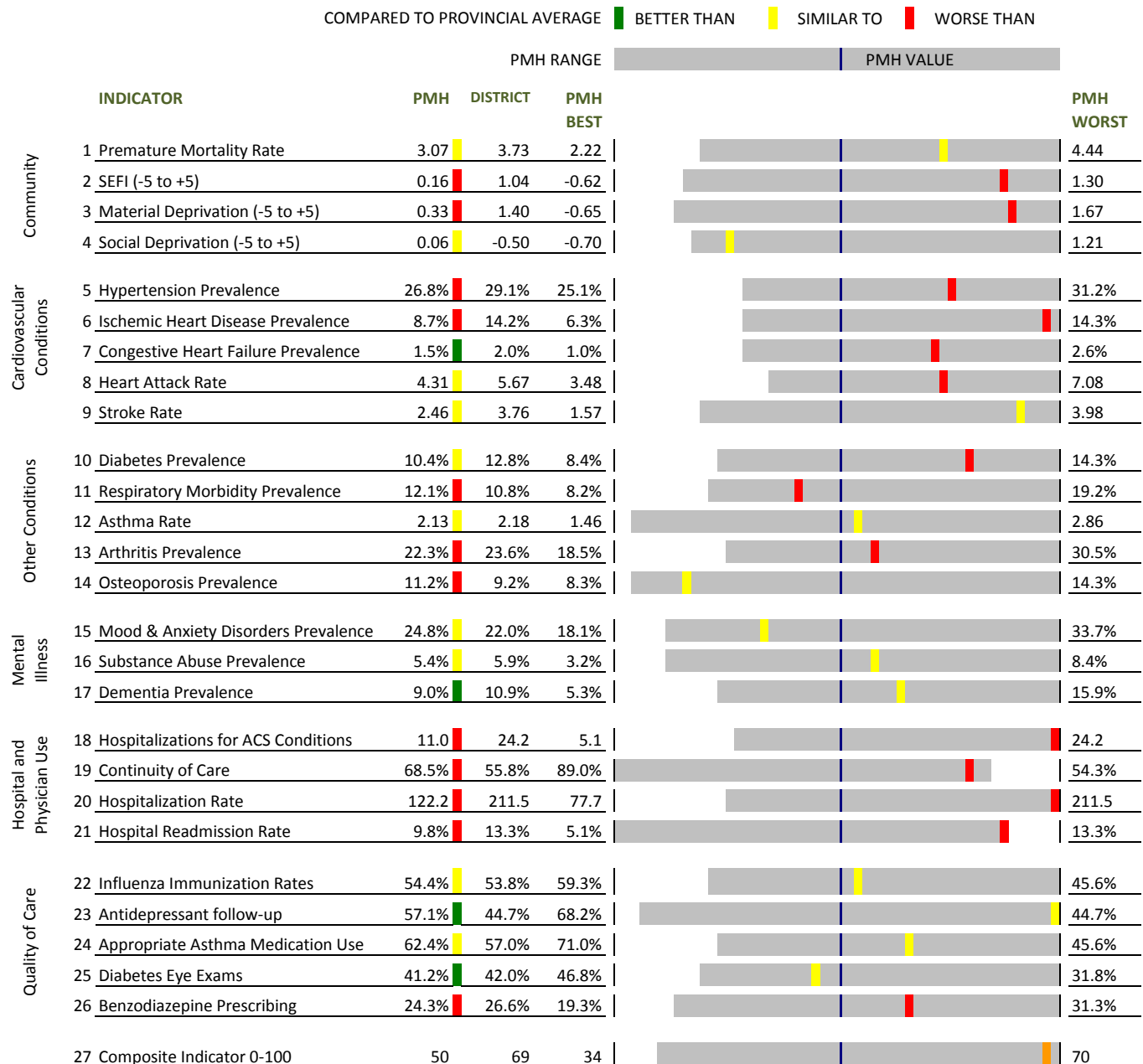

Indicator Notes

1. Age & Sex Adjusted Average Annual Premature Mortality Rate 2007-2011, per 1000 age 0-74 2. Socioeconomic Factor Index (SEFI), Canadian Census 2006 3. Material Deprivation, Canadian Census 2006 4. Social Deprivation, Canadian Census 2006 5. Age & Sex Adjusted Hypertension Prevalence 2011/12, age 19+ 6. Age & Sex Adjusted Ischemic Heart Disease Prevalence 2007/08-2011/12, age 19+ 7. Age & Sex Adjusted Annual Average Congestive Heart Failure Prevalence 2009/10-2011/12, age 40+ 8. Age & Sex Adjusted Rates of Acute Myocardial Infarction 2007-2011, per 1000 age 40+ 9. Age & Sex Adjusted Rates of Stroke 2007-2011, per 1000 age 40+ 10. Age & Sex Adjusted Diabetes Prevalence 2009/10-2011/12, age 19+ 11. Age & Sex Adjusted Total Respiratory Morbidity Prevalence 2011/12 (all ages) 12. Age & Sex Adjusted Average Annual Asthma Rates 2010/11-2011/12, per 100 (all ages) 13. Age & Sex Adjusted Arthritis Prevalence 2010/11-2011/12, age 19+ 14. Age & Sex Adjusted Osteoporosis Prevalence 2009/10-2011/12, age 50+ 15. Age & Sex Adjusted Mood & Anxiety Disorders Prevalence 2007/08-2011/12, age 10+ 16. Age & Sex Adjusted Substance Abuse Prevalence 2007/08-2011/12, age 10+ 17. Age & Sex Adjusted Dementia Prevalence 2007/08-2011/12, age 55+ 18. Age & Sex Adjusted Rates of Hospitalizations for Ambulatory Care Sensitive Conditions 2011/12, per 1000 age 0-74 19. Age & Sex Adjusted Continuity of Care (> 50% visits to same physician) 2010/11-2011/12, all residents with 3+ visits in 2 yrs 20. Age & Sex Adjusted Inpatient Hospital Separation Rates 2011/12, per 1000 21. Age & Sex Adjusted Percent of Hospital Episodes with a Readmission within 1-30 days 2011/12 22. Age & Sex Adjusted Flu Shot Rates 2011/12, age 65+ 23. Crude Proportion of New Depression Patients with Appropriate Follow-up Care 2007/08-2011/12 (New Depression patients all ages) 24. Crude Proportion of Asthmatics with Appropriate Long-term Medications 2011/12 (asthmatics all ages) 25. Crude Proportion of Diabetics who had an Eye Exam 2011/12 (diabetics age 19+) 26. Crude Proportion of Community-Dwelling Seniors with Inappropriate Benzodiazepine Rx 2010/11-2011/12, age 75+ 27. A Composite score of Indicators 1-26 scored 0-100 (lower is better)