

# WHITEMUD DISTRICT PROFILE

## LOCATION AND DEMOGRAPHICS

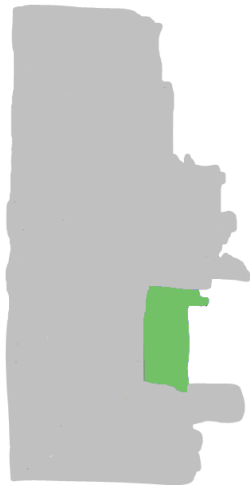







<b>LOCATION</b>	Located in the South zone, the Whitemud district is situated on the east side of the PMH region. The district extends from the southeast corner of Riding Mountain National Park in the north to the Town of Carberry in the south.
<b>DEMOGRAPHICS</b>	Population <sup>1</sup> : 12,279    Land Area <sup>2</sup> : 3,913 km <sup>2</sup> Density: 3.1 persons/km <sup>2</sup>
<b>FACILITIES</b>	Neepawa Health Centre and Country Meadows PCH, and Carberry Health Centre and PCH.
<b>COMMUNITY HEALTH SERVICES</b>	Public Health, Home Care, Mental Health, Primary Health Care, Emergency Medical Services

## DID YOU KNOW?

- ✓ Whitemud has the lowest prevalence of Total Respiratory Morbidity in PMH
- ✓ Whitemud has the lowest prevalence of residents living with a substance use disorder
- ✓ Whitemud has the lowest prevalence of childhood asthma in PMH
- ! Less than 75% of Whitemud heart attack (AMI) patients receive a post AMI beta blocker prescription within four months
- \* More than 23% of community-dwelling seniors in Whitemud have potentially inappropriate benzodiazepine prescriptions

## SOCIAL AND ECONOMIC INDICATORS COMPARED TO PMH

<b>LIFE EXPECTANCY<sup>3</sup></b>		FEMALE: 85.4 > 83.3 YEARS MALE: 80.1 > 78.3 YEARS	<b>CHILDREN IN LOW INCOME FAMILIES<sup>4</sup></b>		20.6% < 21.8%
<b>MEDIAN HOUSEHOLD INCOME<sup>4</sup></b>		\$57,905 > \$54,014	<b>HOUSING AFFORDABILITY<sup>5</sup></b>		TENANT: 19% < 30% OWNER: 11% > 10%
<b>EDUCATION LEVEL<sup>4,6</sup></b>		15% < 17%	<b>UNEMPLOYMENT RATE<sup>4</sup></b>		4.2% < 6.6%

## NOTES

<sup>1</sup> Manitoba Health Population Reports, 2018 <sup>2</sup> Land area excludes the unorganized territories.  
<sup>3</sup> Manitoba Centre for Health Policy RHA Indicators Atlas, 2019 <sup>4</sup> Statistics Canada 2016 Census  
<sup>5</sup> Housing affordability is the percentage of households spending 30% or more of total household income on shelter costs. <sup>6</sup> Aged 25-64 without a high school diploma

To learn more, check out the complete Community Health Assessment Report at: [prairiemountainhealth.ca/CHA-2019](http://prairiemountainhealth.ca/CHA-2019)

# DISTRICT PROFILE INDICATORS

# WHITEMUD

The chart below shows how the health of the people in this district compares with the rest of Prairie Mountain Health. The districts result for each indicator is shown as a vertical bar. The PMH rate is shown as a blue vertical bar at the centre of the chart. The range of results for all of PMH is shown as the grey shaded area. The colour of the horizontal bar for both the district and PMH values indicates whether the value is significantly lower (green), significantly higher (red) or not significantly different (yellow) to the Provincial average.

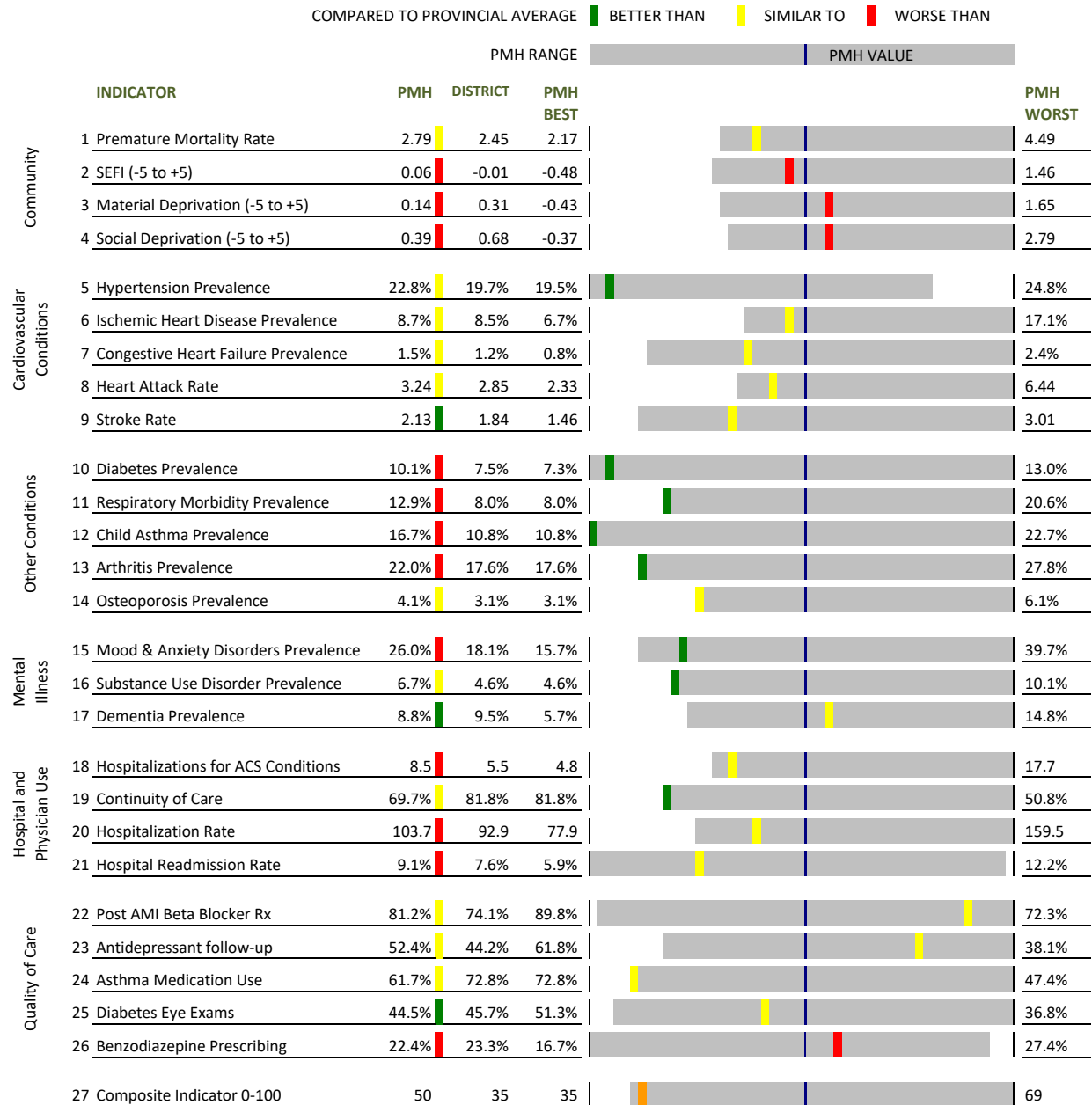

## Indicator Notes

1. Age & Sex Adjusted Average Annual Premature Mortality Rate 2012-2016, per 1000 age 0-74 2. Socioeconomic Factor Index (SEFI), Canadian Census 2016 3. Material Deprivation, Canadian Census 2016 4. Social Deprivation, Canadian Census 2016 5. Age & Sex Adjusted Hypertension Prevalence 2016/17, age 19+ 6. Age & Sex Adjusted Ischemic Heart Disease Prevalence 2012/13-2016/17, age 19+ 7. Age & Sex Adjusted Annual Average Congestive Heart Failure Prevalence 2011/12-2016/17, age 40+ 8. Age & Sex Adjusted Rates of Acute Myocardial Infarction 2012-2016, per 1000 age 40+ 9. Age & Sex Adjusted Rates of Stroke 2012-2016, per 1000 age 40+ 10. Age & Sex Adjusted Diabetes Prevalence 2014/15-2016/17 (all ages) 11. Age & Sex Adjusted Total Respiratory Morbidity Prevalence 2016/17 (all ages) 12. Age & Sex Adjusted Asthma Prevalence 2015/16-2016/17, age 5-19 13. Age & Sex Adjusted Arthritis Prevalence 2015/16-2016/17, age 19+ 14. Age & Sex Adjusted Osteoporosis Prevalence 2016/17, age 50+ 15. Age & Sex Adjusted Mood & Anxiety Disorders Prevalence 2010/11-2014/15, age 18+ 16. Age & Sex Adjusted Substance Use Disorder Prevalence 2010/11-2014/15, age 18+ 17. Age & Sex Adjusted Dementia Prevalence 2010/11-2014/15, age 55+ 18. Age & Sex Adjusted Rates of Hospitalizations for Ambulatory Care Sensitive Conditions 2016/17, per 1000 age 0-74 19. Age & Sex Adjusted Continuity of Care (> 50% visits to same physician) 2015/16-2016/17, all residents with 3+ visits in 2 yrs 20. Age & Sex Adjusted Inpatient Hospital Separation Rates 2016/17, per 1000 21. Age & Sex Adjusted Percent of Hospital Episodes with a Readmission within 1-30 days 2016/17 22. Proportion of AMI patients with a Beta Blocker Rx within 4 months, 2012/13-2016/17, age 20+ 23. Crude Proportion of Newly Depressed Patients with Appropriate Follow-up Care 2012/13-2016/17 (newly depressed patients all ages) 24. Crude Proportion of Asthmatics with Appropriate Long-term Medications 2016/17 (asthmatics all ages) 25. Crude Proportion of Diabetics who had an Eye Exam 2016/17 (diabetics age 19+) 26. Crude Proportion of Community-Dwelling Seniors with Inappropriate Benzodiazepine Rx 2015/16-2016/17, age 75+ 27. A Composite score of Indicators 1-26 scored 0-100 (lower is better)